

RECEIVED

MAY 20 2020

Div of Local Government

EXHIBIT
PIONEER BUSINESS METROPOLITAN DISTRICT
 INITIAL DISTRICT BOUNDARIES & INCLUSION AREAS
 CITY OF AURORA, ARAPAHOE COUNTY, COLORADO

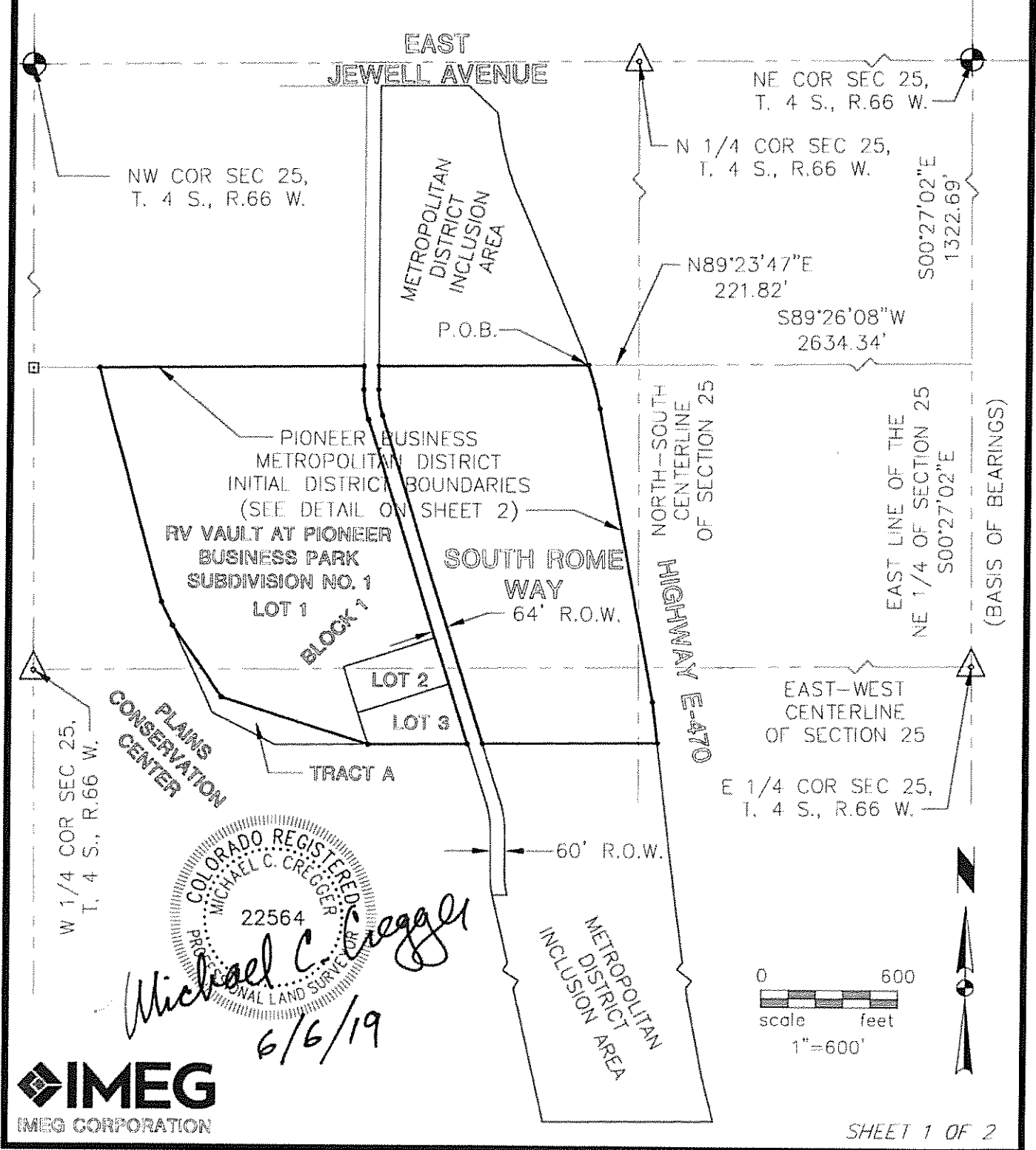

Pioneer Business Metropolitan District

Owner of land Parcels at 2151 S. Rome Way, Aurora, CO: Joseph A. Nigro & David Edwards

The legal description as defined below:

Lot 1, Block 1, RV Vault at Pioneer Business Park Subdivision Filing No. 1, County of Arapahoe,
State of Colorado

RECEIVED
MAY 20 2020
Div of Local Government

Owner of additional land Parcels at 2151 S. Rome Way, Aurora, CO: Kanan Properties, LLC

The legal description as defined below:

Lots 2 & 3, Block 1, RV Vault at Pioneer Business Park Subdivision Filing No. 1, County of Arapahoe,
State of Colorado

Owner of land parcels: **BMJ & Associates, Inc.** Two unaddressed parcels of land located on the east side of S. Rome Way and south of E. Jewell Ave in Aurora, CO, being a part of the Northwest Quarter of Section 25, Township 4 South, Range 66 West, of the 6th P.M, City of Aurora, County of Arapahoe. Also known as Parcel ID #1975-25-2-00-012 (19 Acres) & Parcel ID #1975-25-2-00-013 (14.23 Acres). Approximately 33.23 total Acres. The legal description as defined in the Exhibit A below.

Exhibit A

Parcel 1:

A parcel of land being a part of the Northwest quarter of Section 25, T 4 S, R 66 W, of the 6th P.M., City of Aurora, County of Arapahoe, State of Colorado, being more particularly described as follows:

Commencing at the Northeast corner of said Section 25, thence S 00°27'02" E along the East line of the Northeast quarter of said Section 25 a distance of 1322.69 feet; thence S 89°26'08" W along the Northerly line of the South half of the Northeast quarter of said Section 25 and along a portion of the Northerly line of Parcel TK-75 (E-470 R.O.W.) as shown in Rule and Order recorded at Reception Number A8023869, Arapahoe County records, a distance of 2634.34 feet to a point on the North-South centerline of said Section 25; thence S 89°23'47" W along said Northerly line of Parcel TK-75 and along the Northerly line of the South half of the Northwest quarter of said Section 25 a distance of 221.82 feet to the Northwest corner of said Parcel TK-75 (E-470 R.O.W.) and the point of beginning; thence along the Westerly R.O.W. line of said Parcel TK-75 and along a non-tangent curve to the right having a central angle of 09°27'24", a radius of 1196.87 feet, an arc length of 197.54 feet, a chord bearing of S 15°26'21" E and a chord length of 197.32 feet to a point of tangency; thence S 10°42'40" E along said Westerly R.O.W. line a distance of 590.61 feet; thence departing said Westerly R.O.W. line S 72°22'00" W, a distance of 847.97 feet to the Easterly R.O.W. line of Parcel TK-75-1 (E-470 Access Road) of said Rule and Order; thence the following three (3) courses along said Easterly R.O.W. line of said Parcel TK-75-1: 1) N 17°38'00" W a distance of 842.39 feet to a point of curve; 2) Thence along a curve to the right having a central angle of 17°38'21", a radius of 370.00 feet, an arc length of 113.91 feet, a chord bearing of N 08°48'50" W and a chord length of 113.46 feet to a point of tangency; 3) Thence N 00°00'21" E a distance of 102.78 feet to the Northeast corner of said Parcel TK-75-1 said point lying on said Northerly line of the South half of the Northwest quarter of said Section 25; thence N 89°23'47" E along said Northerly line a distance of 918.44 feet to the point of beginning.

Parcel 2:

A parcel of land being a part of Section 25, T 4 S R 66 W, of the 6th P.M., City of Aurora, County of Arapahoe, State of Colorado, being more particularly described as follows:

Commencing at the Northeast corner of Section 25, T 4 S, R 66 W, of the 6th P.M.; thence S 00°27'02" E along the East line of the Northeast quarter of said Section 25 a distance of 1322.69 feet; thence S 89°26'08" W along the Northerly line of the South half of the Northeast quarter of said Section 25 and along a portion of the Northerly line of Parcel TK-75 (E-470 R.O.W.) as shown in Rule and Order recorded at Reception Number A8023869, Arapahoe County records, a distance of 2634.34 feet to a point on the North-South centerline of said Section 25; thence S 89°23'47" W along said Northerly line of Parcel TK-75 and along the Northerly line of the South half of the Northwest quarter of said Section 25 a distance of 221.82 feet to the Northwest corner of said Parcel TK-75 (E-470 R.O.W.), said point being the point of beginning; thence along the Westerly R.O.W. line of said Parcel TK-75 and along a non-tangent curve to the right having a central angle of 09°27'24", a radius of 1196.87 feet, an arc length of 197.54 feet, a chord bearing of S 15°26'21" E and a chord length of 197.32 feet to a point of tangency; thence S 10°42'40" E along said Westerly R.O.W. line a distance of 1302.46 feet; thence S 06°56'50" E along said Westerly R.O.W. line a distance of 180.69 feet to the Southwest corner of said Parcel TK-75; thence S 89°27'14" W a distance of 762.32 feet to the Southeast corner of Parcel TK-75-1 (E-470 Access Road) of said Rule and Order; thence the following three (3) courses along the Easterly R.O.W. line of said Parcel TK-75-1; 1) Thence N 17°38'00" W a distance of 1502.62 feet to a point of

curve; 2) Thence along a curve to the right having a central angle of $17^{\circ}38'21''$, a radius of 370.00 feet, an arc length of 113.91 feet, a chord bearing of $N 08^{\circ}48'50'' W$ and a chord length of 113.46 feet to a point of tangency; 3) Thence $N 00^{\circ}00'21'' E$ a distance of 102.78 feet to the Northeast corner of said parcel TK-75-1 said point lying on said Northerly line of the South half of the Northwest quarter of said Section 25; thence $N 89^{\circ}23'47'' E$ along said Northerly line a distance of 918.44 feet to the point of beginning, Excepting therefrom the following described parcel:

A parcel of land being a part of the Northwest quarter of Section 25, T 4 S, R 66 W, of the 6th P.M., City of Aurora, County of Arapahoe, State of Colorado, being more particularly described as follows:

Commencing at the Northeast corner of said Section 25, thence $S 00^{\circ}27'02'' E$ along the East line of the Northeast quarter of said Section 25 a distance of 1322.69 feet; thence $S 89^{\circ}26'08'' W$ along the Northerly line of the South half of the Northeast quarter of said Section 25 and along a portion of the Northerly line of Parcel TK-75 (E-470 R.O.W.) as shown in Rule and Order recorded at Reception Number A8023869, Arapahoe County records, a distance of 2634.34 feet to a point on the North-South centerline of said Section 25; thence $S 89^{\circ}23'47'' W$ along said Northerly line of Parcel TK-75 and along the Northerly line of the South half of the Northwest quarter of said Section 25 a distance of 221.82 feet to the Northwest corner of said Parcel TK-75 (E-470 R.O.W.) and the point of beginning; thence along the Westerly R.O.W. line of said Parcel TK-75 and along a non-tangent curve to the right having a central angle of $09^{\circ}27'24''$, a radius of 1196.87 feet, an arc length of 197.54 feet, a chord bearing of $S 15^{\circ}26'21'' E$ and a chord length of 197.32 feet to a point of tangency; thence $S 10^{\circ}42'40'' E$ along said Westerly R.O.W. line a distance of 590.61 feet; thence departing said Westerly R.O.W. line $S 72^{\circ}22'00'' W$, a distance of 847.97 feet to the Easterly R.O.W. line of Parcel TK-75-1 (E-470 Access Road) of said Rule and Order; thence the following three (3) courses along said Easterly R.O.W. line of said Parcel TK-75-1: 1) $N 17^{\circ}38'00'' W$ a distance of 842.39 feet to a point of curve; 2) Thence along a curve to the right having a central angle of $17^{\circ}38'21''$, a radius of 370.00 feet, an arc length of 113.91 feet, a chord bearing of $N 08^{\circ}48'50'' W$ and a chord length of 113.46 feet to a point of tangency; 3) Thence $N 00^{\circ}00'21'' E$ a distance of 102.78 feet to the Northeast corner of said Parcel TK-75-1 said point lying on said Northerly line of the South half of the Northwest quarter of said Section 25; thence $N 89^{\circ}23'47'' E$ along said Northerly line a distance of 918.44 feet to the point of beginning.